



Installation of Pre-Planted Pallets via Helicopter to Restore Inaccessible Reed Canary Grass Dominated Wetlands

Presented By

Michelle Bahnick, Wetland Biologist, Tulalip Tribes

Todd Gray, Environmental Protection Ecologist, Tulalip Tribes





Tulalip Tribes of WA

Successors in interest to the Snohomish, Snoqualmie, Skykomish, and other tribes and bands signatory to the 1855 Treaty of Point Elliott.



Reed Canarygrass

- Invasive perennial rhizomatous grass
- Often creates large single-species stands in wetlands, floodplains, and riparian areas
- Established stands reduce habitat quality and value
 - Decrease water quality
 - Increase local flooding
 - Decrease fish passage
- Difficult to eradicate existing stands
 - Shading generally considered the best long-term control strategy



Project Overview

- Demonstration project funded by EPA WPDG
- Determine if pre-planted pallets can be installed in a RCG-dominated wetland
- Install 120 pre-planted pallets and equivalent-sized willow live stake and control plots
- Could be used in a variety of settings





Project Permitting

- **US Army Corps of Engineers:** Nationwide Permit #18 (Minor Discharges)
 - Fish Passage & Restoration Programmatic (FPRP) consultation for §7
- **WA Dept. of Fish & Wildlife:** HPA through the Habitat Recovery Pilot Program (HRPP) process
- **WA Dept. of Ecology:** met ECY's NWP #18 programmatic decision
- **Snohomish County:** Flood Hazard Permit





Study System





Study System





Study System





Study Design

- 9 50'x60' plots
- 3 Pallet Plots
- 3 Willow Plots
- 3 Control Plots

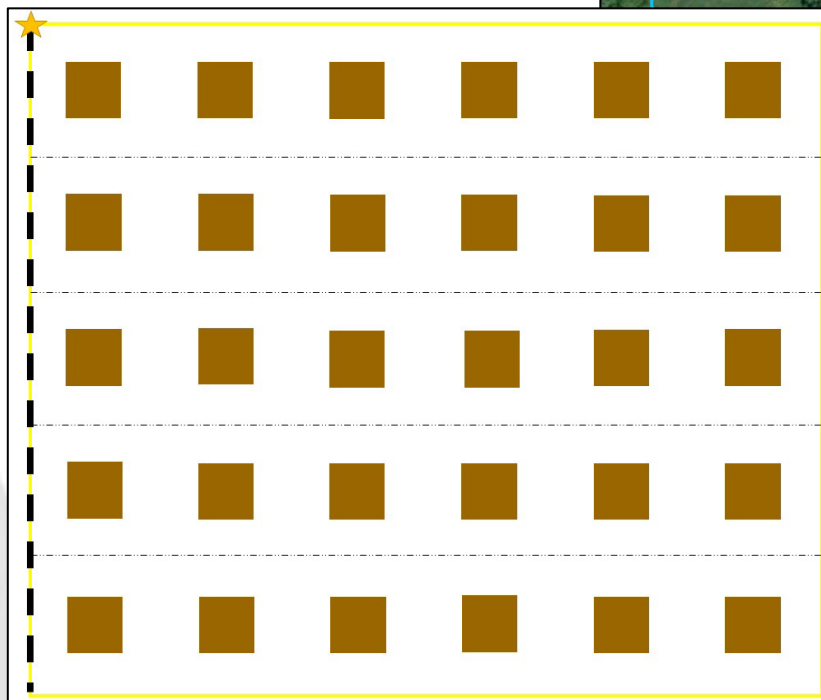
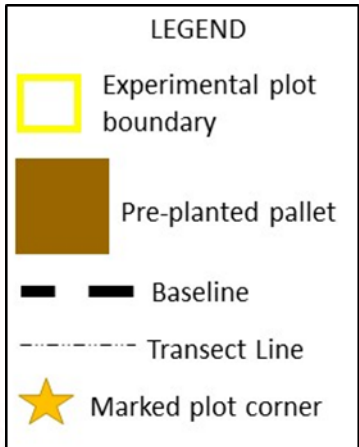
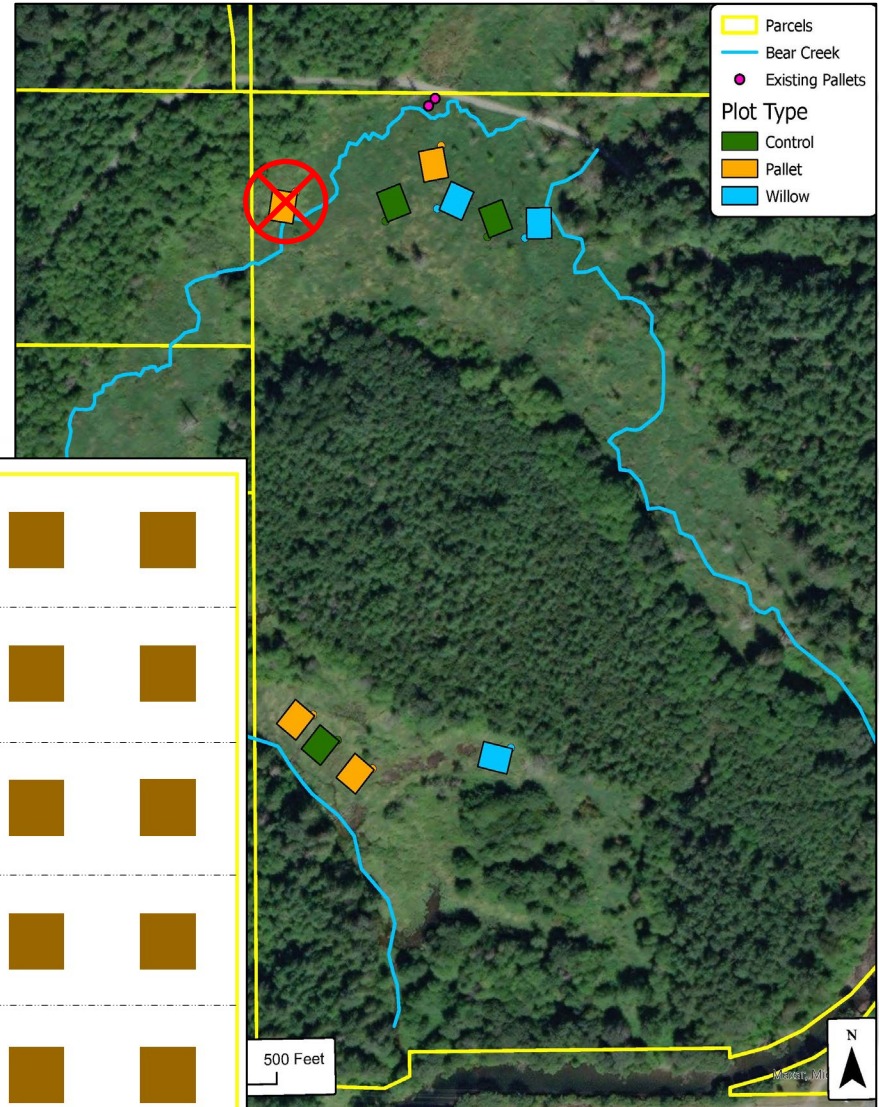



Baseline Conditions

► Collected data in July 2023





Baseline Conditions

- 95-100% RCG for every transect
- Some sparse bittersweet nightshade, red twig dogwood, Sitka willow, and snag cover along transects

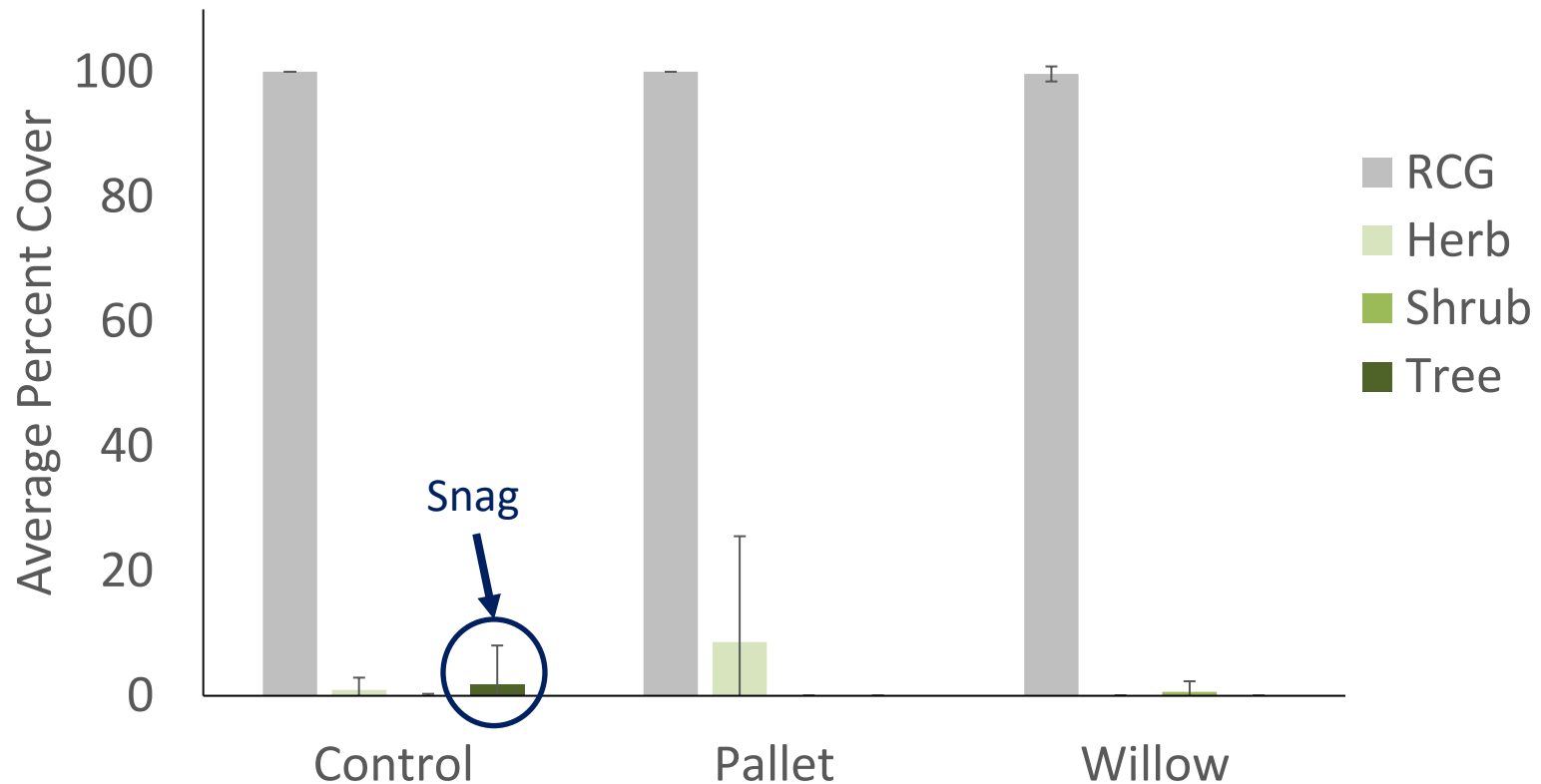



Pallet Plot Design



This is a Perspective View. Scale changes with depth.

This map is a product of Tulalip Tribes Natural Resources Department and is provided "as is" without warranty or inference to warranty of any kind, either expressed or implied. All warranties of fitness for a particular purpose and of merchantability are hereby disclaimed.





Pre-Planted Pallet Design

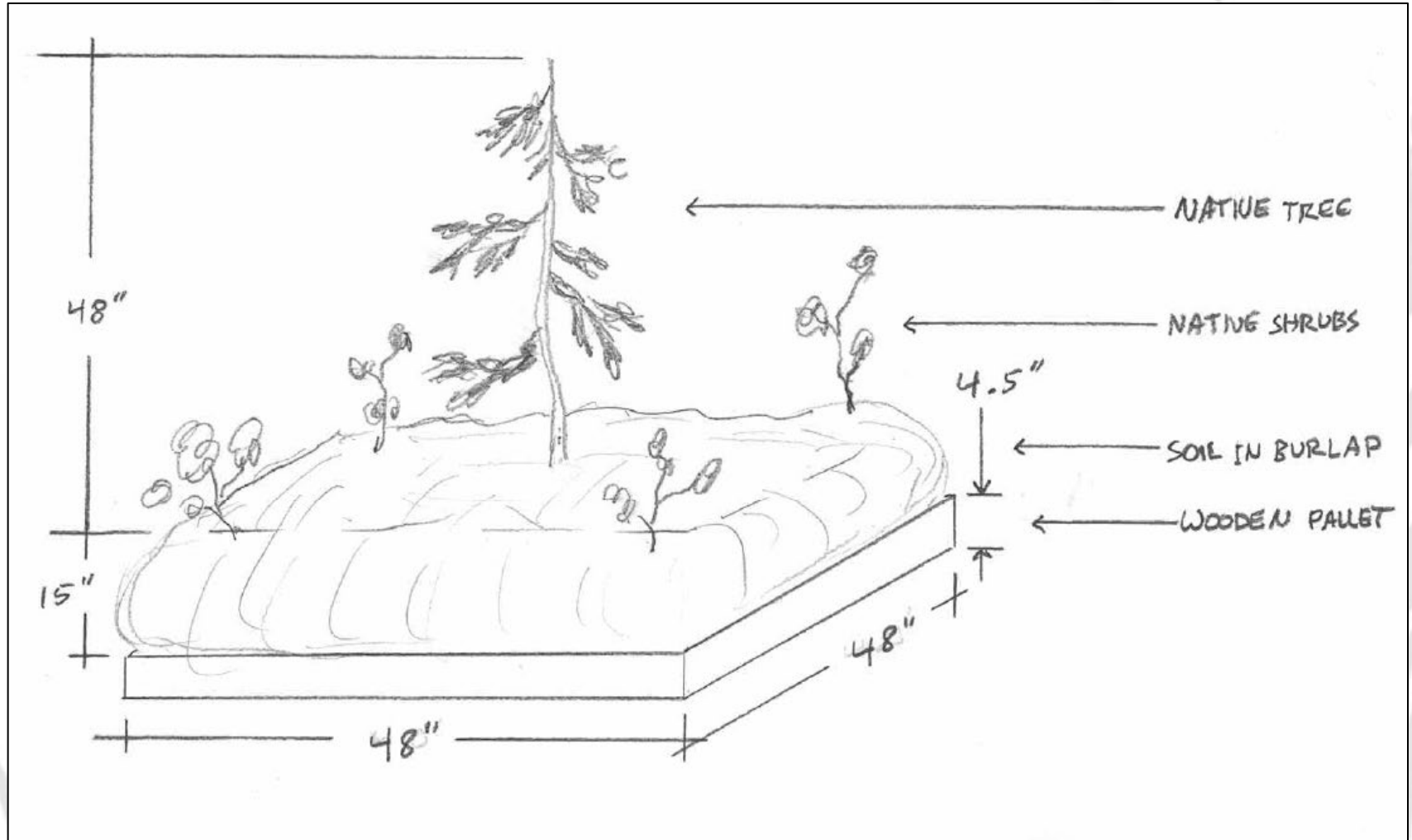



Pallet Construction

- 48"x40" wood pallet (heat-treated only)
- Degradable landscaping stakes
- Wetland-appropriate soil
- 8'x10' burlap sheet
- 2 12' lengths $\frac{3}{4}$ " manila rope





Pallet Planting

- Trees (5-gal) - 1 per pallet
 - 100 Sitka spruce
 - 20 Western red cedar
- Shrubs (2-gal) - 4 per pallet
 - 120 red twig dogwood
 - 120 ninebark
 - 120 cluster rose
 - 120 twinberry





Pallet Installation

- We flew pallets one by one (~0.75 miles away)
- Round trip in 3-4 minutes.
- We did not need to fly over any roads or buildings/structures.





Willow Plots

- 350 willow live stakes per plot
 - Hooker willows
 - Pacific willows
 - Sitka willows





Control Plots

➤ No treatment





Costs

Pre-Planted Pallets

- ~\$332/pallet or ~\$9,519/plot
- 352 people hours

Willow Live Stakes

- ~\$2.40/live stake or ~\$841.70/plot
- 30 people hours

Control Plots

- \$0



As-Built

- GPSed pallets
- Recorded plants on each pallet

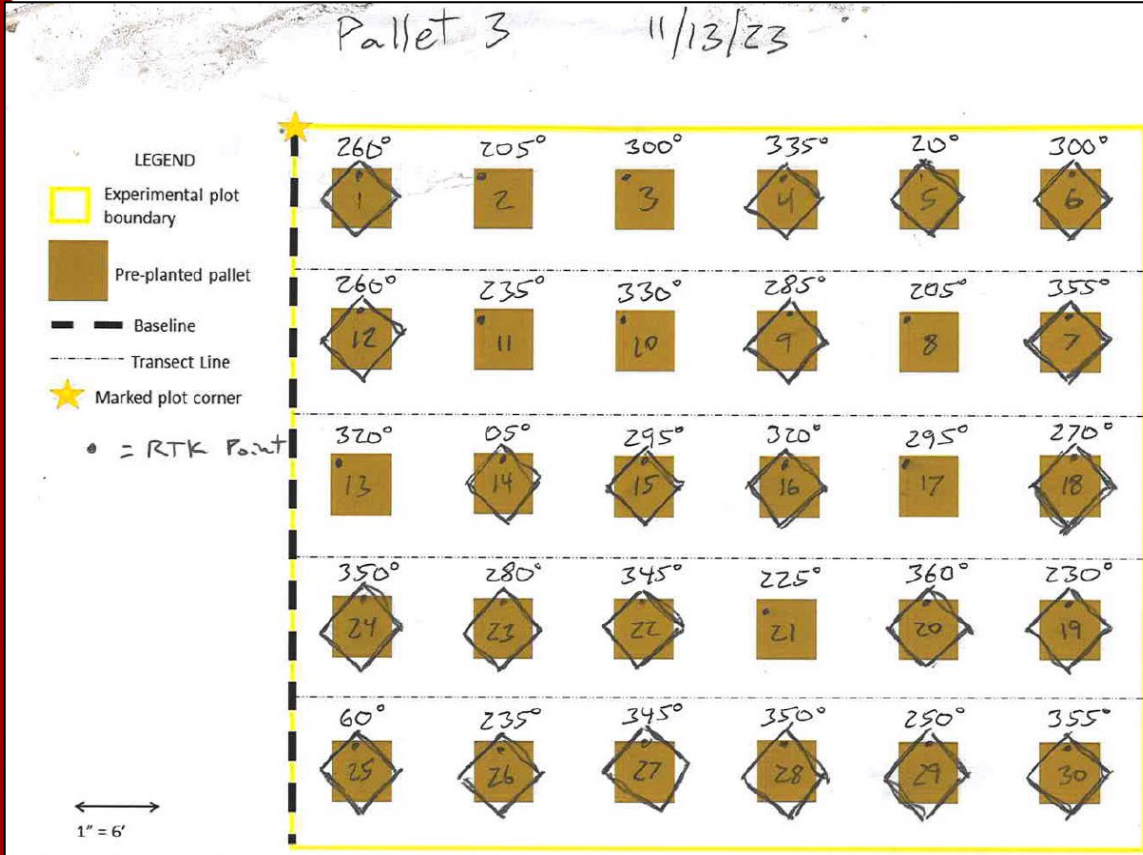



Year 0 Monitoring

➔ May 2 and June 26, 2024

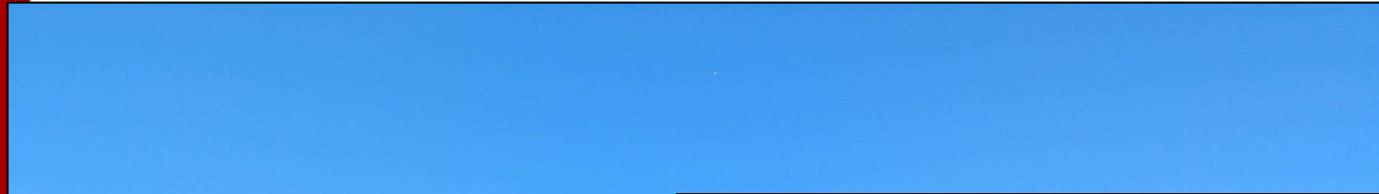



Monitoring

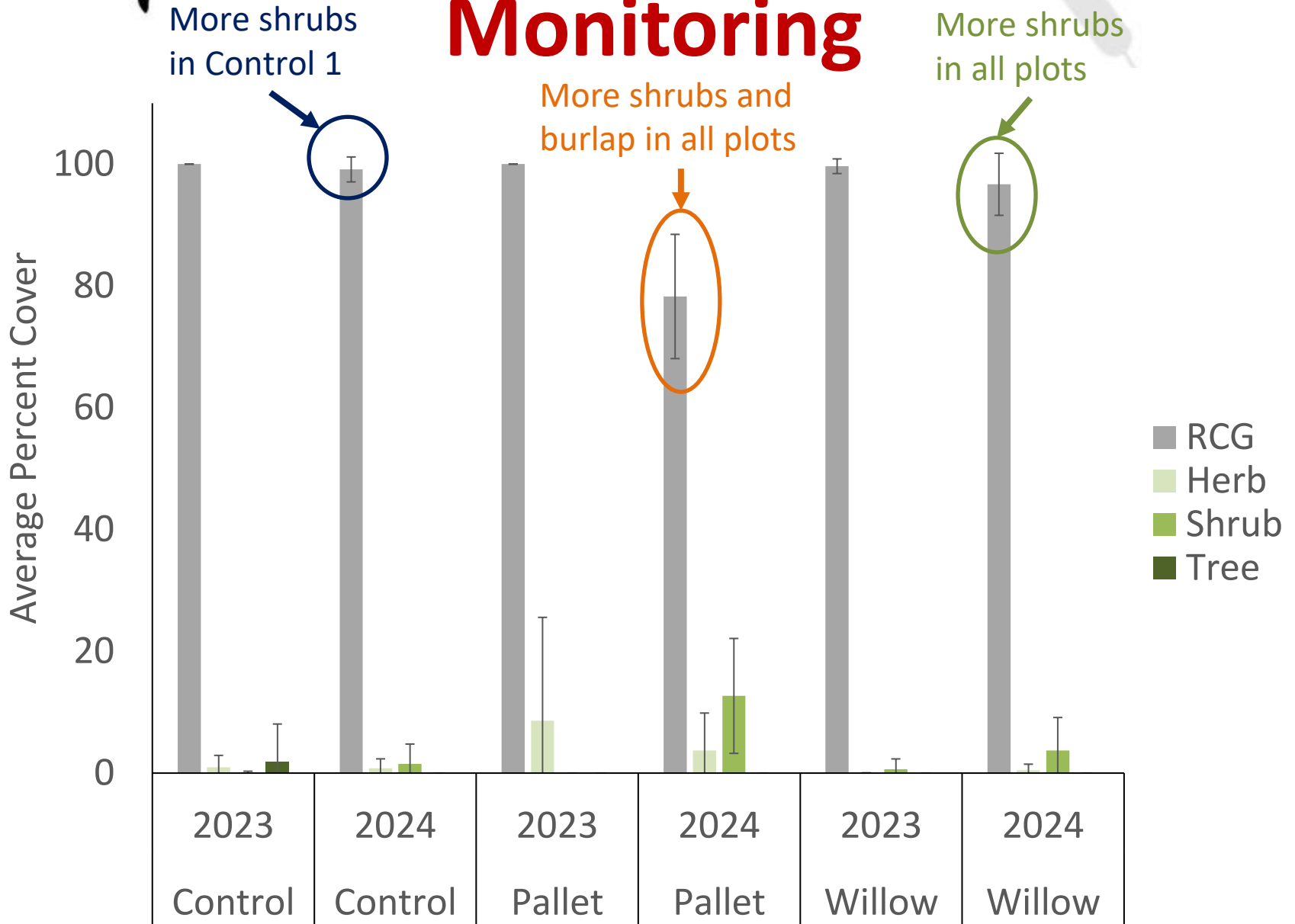



Year 0 Monitoring

➤ Beavers, Deer, and Bears! Oh my!





tig^wicid! (Thank you!)

Michelle Bahnick, Wetland Biologist

mbahnick@tulaliptribes-nsn.gov

516-564-2220

Todd Gray, Environmental Protection Ecologist

toddgray@tulaliptribes-nsn.gov

360-716-4620

